

Courses & Distances
Beginning at a post on
the bank of French Creek

S. 75. W. 342 ps.
North 19.1 19.1 "
West 54.3 "
N. 75. E. 390.0 "
S. 14. E. 32.5 "
to the Beginning

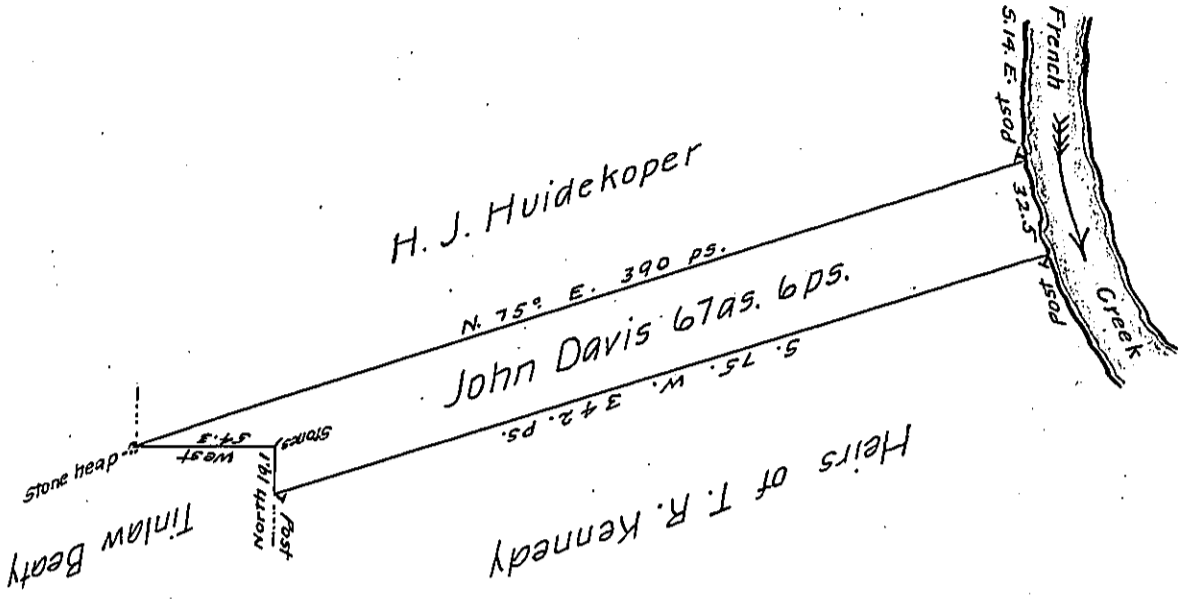

Survey'd, the above tract of Land for John Davis in persuance
of his Improvement baring date in april 1796 situate on the west of and
adjoining French creek in Mead Township Crawford County Containing
Sixty Seven acres & six perches & allowance of six pr Cent. for Roads &c.
and there appeared to be upwards of ten acres of land cleared fenced
and Cultivated on said tract of Land December 24th. 1827.

James Herrington Dp. Sr.

To Gabl. Heister Esqr. S.G.

Land Office of Pennsylvania

IN TESTIMONY that the above is a copy of the original remaining on file in
the Department of Internal Affairs of Pennsylvania, made
conformably to an Act of Assembly approved the 16th day of
February, 1833, I have hereunto set my Hand and caused
the Seal of said Department to be affixed at Harrisburg,
this thirtieth day of March 1906

Isaac D. Brown
Secretary of Internal Affairs.